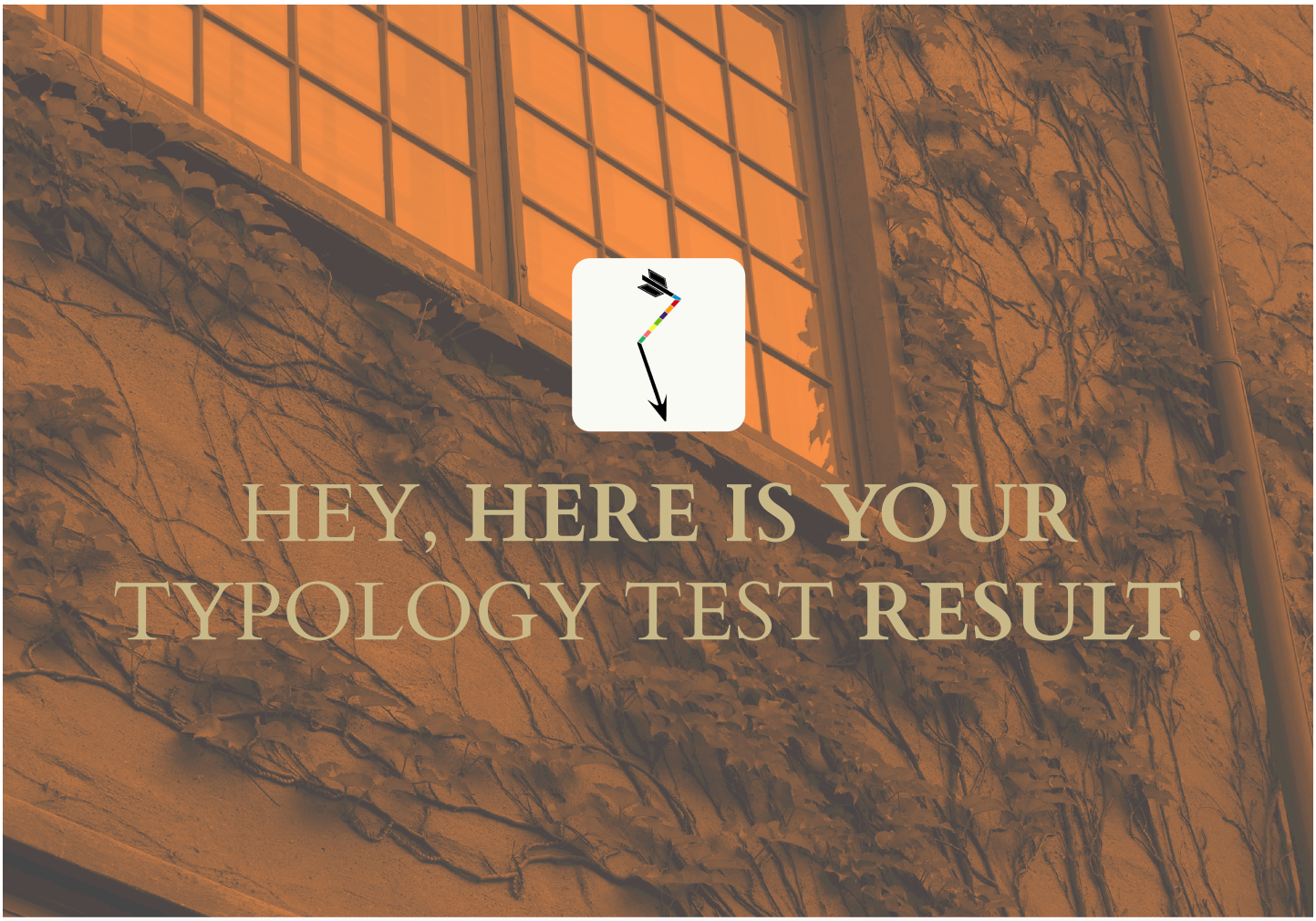

HEY, HERE IS YOUR TYPOLOGY TEST RESULT.

Block 1.

Innate group.

Toastmaster.

(principles + no straightness + no generosity)

They are for sure the people of a family type, who also like to be social. But at the same time, they cannot imagine their life without a holiday or a party. That's why they are always open-minded and sociable. But sometimes Toastmasters have a desire to argue with somebody. Of course, they are

the patriots and they listen to their nation and try to connect people. On the other hand, this is the most caring group of people to their own children.

Each Toastmaster can travel with his family and nation to another lands or live on their own land for a long period of time. Moreover, they are not picky. This is because they don't care about their own appearance, clothes, quality food and wealth. That to say, as all people they would not mind to get a high paid job only so that their family will have all necessary things and prospective to grow on a social ladder.

Here is a list of their innate life preferences:

- presence of various holidays, carnivals and celebrations
- absence of the politicians on national meetings and during performing rites
- free and accessible sports grounds and movie theatres
- availability of quality maternity hospitals
- prohibition of abortion
- philosophy, science about religion and astrology
- presence of kindergardens
- strict rules of hierarchy in family and dynasty
- free clothes in second hand
- work on public farms, in grocery stores and food processing factories
- presence of free canteen on a factory, in public places
- choice of bride and groom by the wish of parents
- division of nation on a small groups that have its own authority and judges from Toastmaster group
- legalization of punishment for adultery and ruining marriage
- they prefer such styles of architecture: Medieval architecture, Cottage style houses, Architech of Provence, Ranch

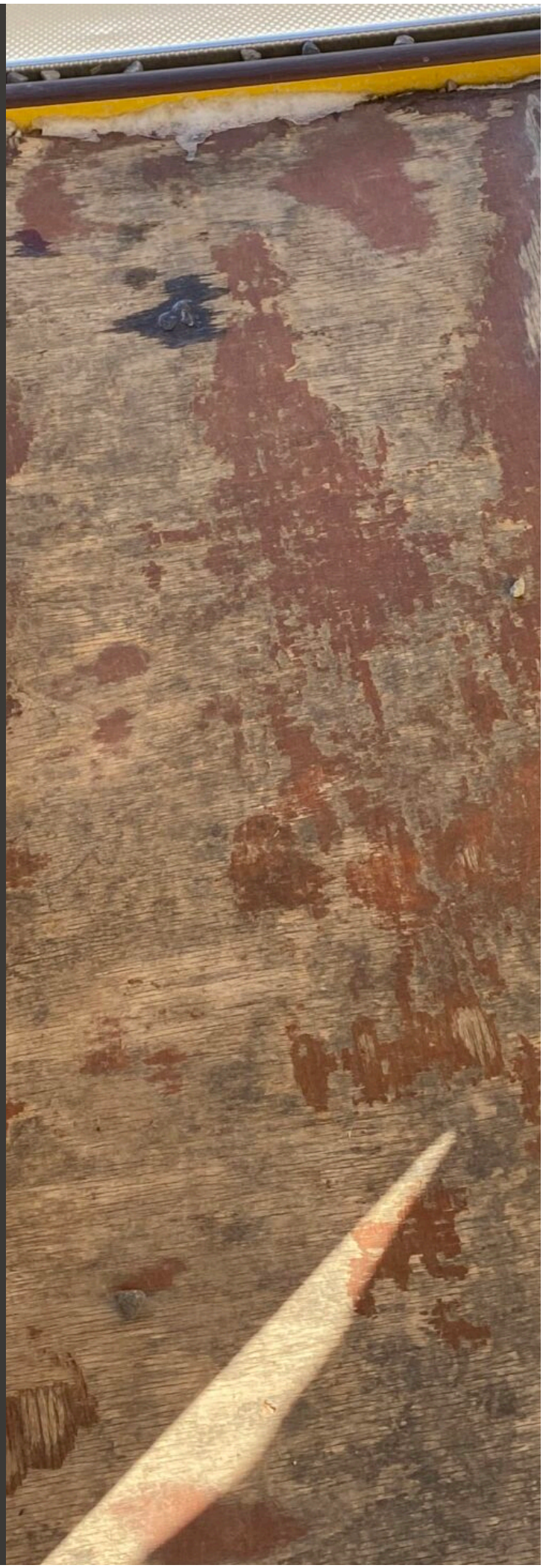

Style, Bay and Gable, Norman architecture, Indian, Indo-Saracenic, Mudejar Architecture, Architecture of Mauritania
- prefers cash and barter as a payment

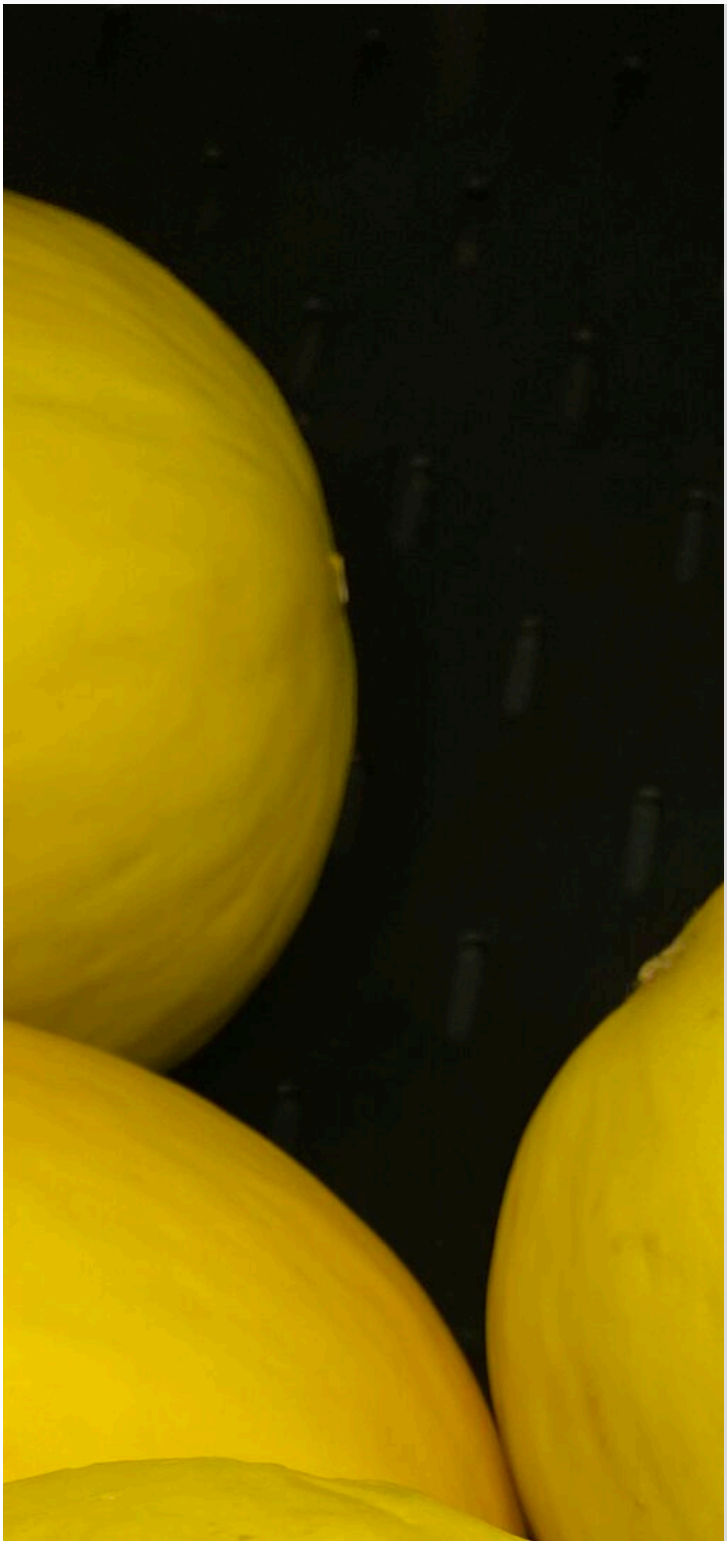

Block 2.

Temperament and category.

Assumed Temperament:
Phlegmatic.

Description of temperament:

uncommunicative, passive, indifferent, balanced, positive, calm, lazy, two-faced, compliant, secretive, stable, optimistic

1) ability to understand human relations – weak
2) likes to read a lot – strong
3) ability to finish the job – weak
4) spiritually strong*
5) morally strong*
6) physically weak
7) emotions – none
8) usage of ethics to relatives – strong
9) indifferent to others
10) don't like to maintain cleanliness, but they like healthy lifestyle

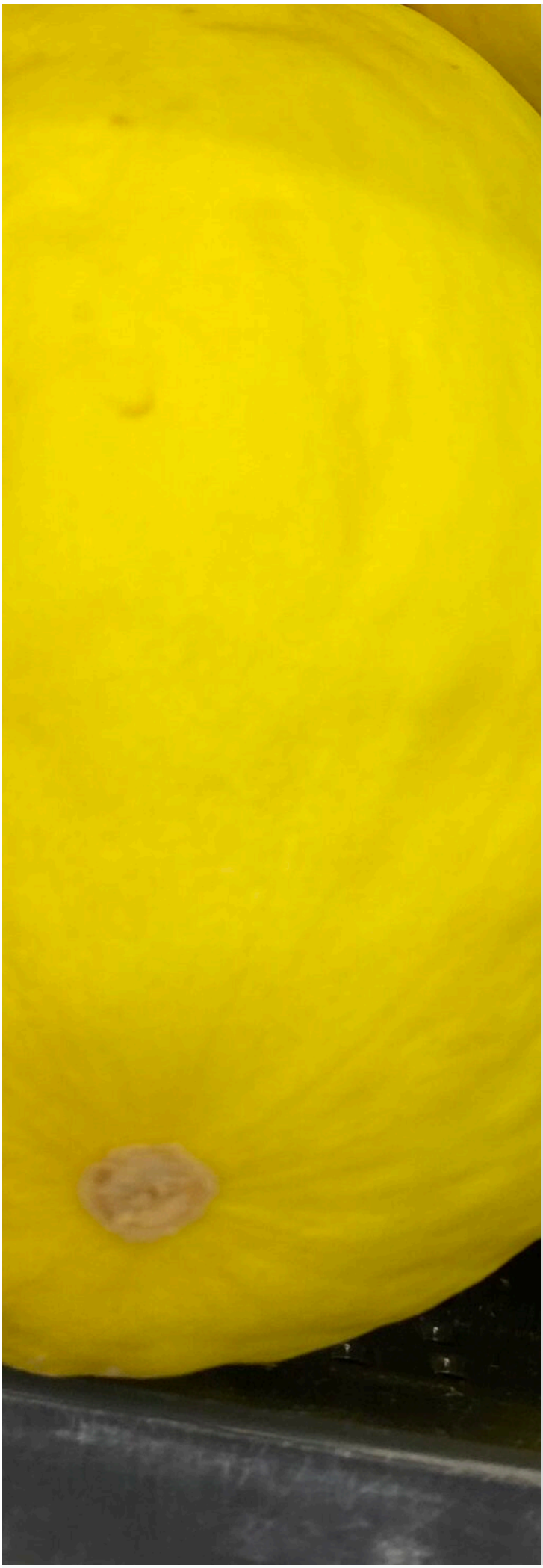

*Spiritually strong means that the negative thoughts and forebodings do not influence the condition of a person.
*Morally strong means that a person does not pay attention to provocations or an external pathogen.
*Spiritually weak means that the negative thoughts and forebodings influence the condition of a person.
*Morally weak means that a person pays attention to provocations or an external pathogen.

Innate category: Active Patriot.

Another name for this category is 2A. Such person likes to show his love to his country not only by screaming loudly and beating his fist in the chest. They also work and give to their country and nation a lot of good things he or she has. These people are open-minded and usually brave, sometimes even too much. That is why they may forget to track the hidden threats that may harm their country from inside. After the threat becomes visible to them, they become aggressive and go voluntary to war.

They respect national culture and like to demonstrate and defend it. They like to strengthen their body and go for sports. Their goal is a victory, everything else is just a formal question. These people like to talk about politics and argue with others. They show their emotions clearly, when you talk about war. Active patriots usually don't create chaos by themselves. But if they see the chaos their emotions rage. Such people value and love the borders of their country and national flag.

Block 3.

Innate type of thinking.

ATLT (Aristocratic Thinking Logical Type)

Type description:

Such people may believe in wraiths. They can protect their family and nation from lies, illnesses, lechery and starvation. Shows indifference to people and patience. They like to hint, tell, convince. Such people like to analyze the reasons of some phenomena, if it touches the questions of life and health (sanguine). May succeed in many activities if he or she needs it (sanguine).

May forget to take the necessary things (choleric). Takes care of loved ones, can find the most valuable things exclusively for them (phlegmatic). Feels internal discomfort if they have to compete with someone. May be compliant person (phlegmatic). Shows trust and sincerity to strangers, especially to those who actively demonstrate their personality (phlegmatic, sanguine). ATLT understands something about the relations of people, but for them it is a difficult question. Therefore they try to delegate it to others. It's hard for them to find a mutual language with any person, but they think that it is important (sanguine).

Sometimes such people may be seductive in their manners (phlegmatic, sanguine). They can live in places where is no comfort or prestige and usually they don't worry about it. They do not need the fame. At

home such person is usually passive and doesn't like to clean the house (phlegmatic). In conflict situations, such people may show their emotions and can be very active. In some cases they can light up even more spark of emotions and make a conflict to continue (choleric).

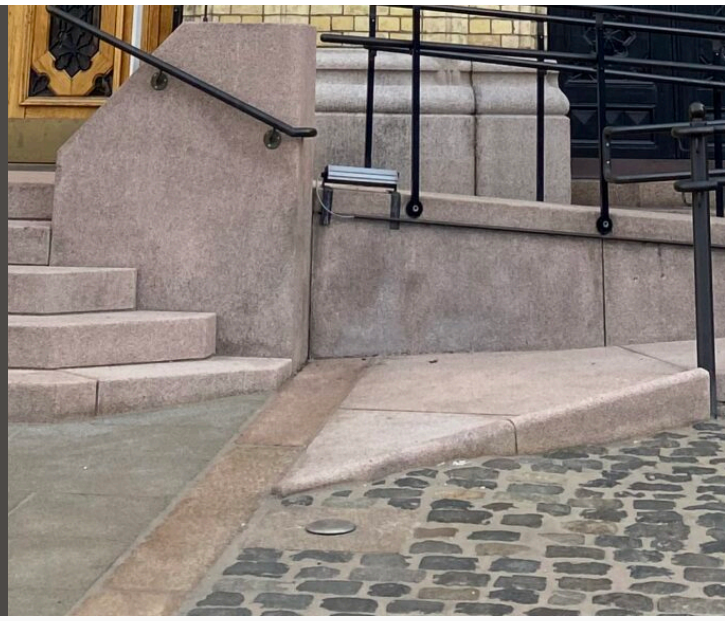

Block 4.

Features of your personality:

Abstract thinking: 99%

Abstract thinking is created for external level. The task of abstract thinking is to look for perspective, future trends and his or her own talents.

Abstract logic: 70%

Abstract logic means that it is created for external level. For example, target search in everything. That is why abstract logic allows connection between separate phenomena.

Concrete eyesight: 51%

The function that defines the detail. The main purpose of eyesight is people and truth. Concrete eyesight sees only the facts with a help of its sharpness.

Concrete casuistry: 4%

Concrete casuistry is created for more internal and precise level. In fact, it describes the words more precisely to build a quality dialogue or in order to play the role, express the feelings or create any scenario in relationship.

Concrete logic: 22%

A function that always builds a chain. The purpose of logic is to create a case on the basis of an existing things or to check the truth. **Concrete logic** is created for internal, more precise level. This logic is created for finding accurate connections and truth.

Abstract casuistry: 0%

Both concrete and abstract casuistry are the functions that “hide the trail”. On the other hand, the purpose of casuistic is to contact with people and to build relationships. So, human **abstract casuistry** is created for external level and may have an easy contact and relations with lots of people.

Abstract eyesight: 0%

Abstract eyesight in created for external level and sees the qualities of all facts. For example, the colour of skin or the style.

Concrete thinking: 0%

It is a function that creates thought. Concrete thinking is continuous internal thoughs that create an image, play or manipulation. This needs in order to express the variety of feelings and affect someone.

Concrete or abstract person in overall: Abstract

Abstract person has broad thinking and looks at the whole mechanism. Therefore, this is a way of thinking on the external level.

*Click **here** to find out what the percentages above mean.*

Block 5.

Additional traits.

Aristocrat or democrat: Aristocrat

Aristocrat thinks about his reputation. In fact, he cares what others think of him. Therefore, he or she acts as their mind says or the need. Such people rely on what they need at the moment, and choose one of them. Theatricality. Want to distribute roles and the law of nature. Sharpened for balance. Thinks more about other people's qualities and negative sides than about his own. So, if you choose people or an object, aristocrat will choose an object.

Democrat thinks about mental comfort. He doesn't care what people think of him. His actions are based on his soul and mind. Therefore, such people value freedom and the right to choose. They can also claim equality and luck. To demonstrate, such person is obsessed with changes and demonstrates his or her strengths.

Innate color group: Yellow

Your innate color and group you probably genetically belong to.

Low or high self-esteem: High

People with innate high self-esteem, while the others have low self-esteem. Those who have high self-esteem have no doubt in their actions and relaxed in their behaviour. It may seem that these people already have everything in their life and they don't need anything new. These people are not afraid to look uptidy or scruffy.

People who have innate low self-esteem always like to dress beautifully and constantly look after their appearance. These people need something new in their life and they are looking for it. But at the same time, they try to be restrained, shy and neat. People with low self-esteem often hesitate and might look unsure or narcissistic in the eyes of those who have stable high self-esteem.

Tendency to innate depression: No

Some people may have constant innate depression due to conflicts of their innate category and type. It looks like you don't have it.

Block 6.

Personality markers:

Awareness \ Need

Idea \ Reticence

Optimist \ Pessimist

Objective \ Subjective

Self-realization \ Self-improvement

Variety \ Constancy \ **Stability** \ Activity

Brave in communication \ Shy in communication

Takes into account the nuances \ **Doesn't take into account the nuances**

information in bold or colored text relates to your personality. The explanation of terms can be found here.

Block 7.

The way you work.

At work, you:

Do not like to redo work, plans are carried out in connection with your emotions.

Do not allow defects in the work or redo them immediately, plans are carried out according to common sense.

Do not take jobs that do not fit into the norm of the work and which are not related to this work.

So that faster to achieve a result in work, you take work not according to the rules and principles, which often leads to the fact that it is necessary to correct or redo the results.

Suitable professions:

Pharmacologist, electric welder, military pilot, taxi driver, crane operator, trainer, sculptor, meteorologist, programmer, soldier, cameraman, sailor, typologist

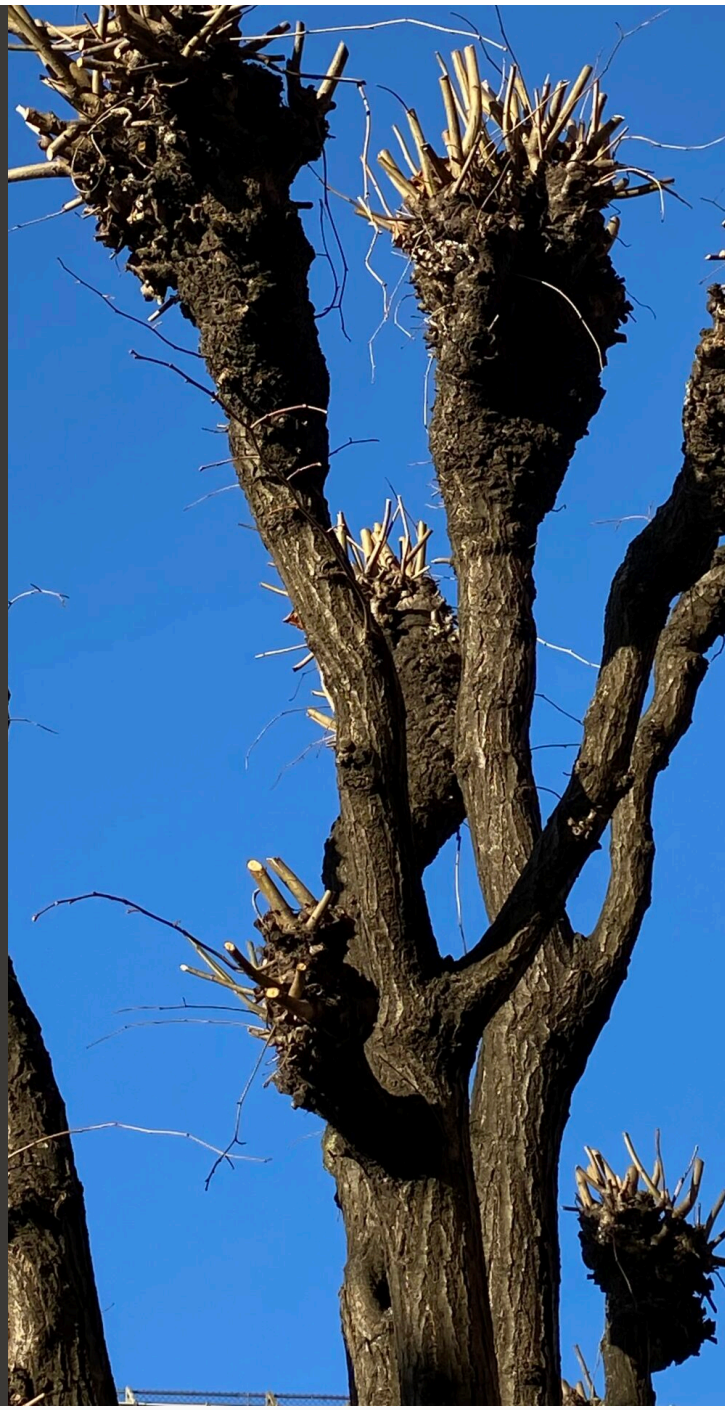

Block 8.

Speech and communication.

In your speech and communication, you:

(only in colored text):

Do not process information in communication, immediately talk about what you think and expect from others the correct presentation of information from your point of view

Process and ponder information before speaking, you can think over different communication options and choose the most optimal option

Do not process information in communication, and do not get hung up on someone's reaction to this information, believing that the main thing is the essence, and not how the information is presented

Process information before conversation, but only for your own purposes. You can provide information in the form of concern, care or comfort

In society, you are:

Sociable towards the conflict

Serious person ready to conflict

Sociable towards the compromise

Serious person ready to compromise

Block 9.

Aspects of your personality.

Your life's usual mission:

Constant actions aimed at maintaining friendship with close friends and family members, as well as demanding the same from them in return. In other words, it is a desire and financial investment in your close circle in order to create strong long-term inseparable relationships with them.

Your recurring needs:

Selective assessment of people from a close circle and unfamiliar people and the expectation of obtaining the result he needs from them.

Your behavior in the outside world:

Spontaneous desire for one's own short-term desires to be realized in the environment, for example, to take possession of a thing, someone's attention or something else.

What spoils your mood or causes ignoring:

Fear and rejection of people who play with emotions and create games in order to get a reaction from them (jokes, pampering, sarcasm). Avoidance of such people and unwillingness to be involved in their games.

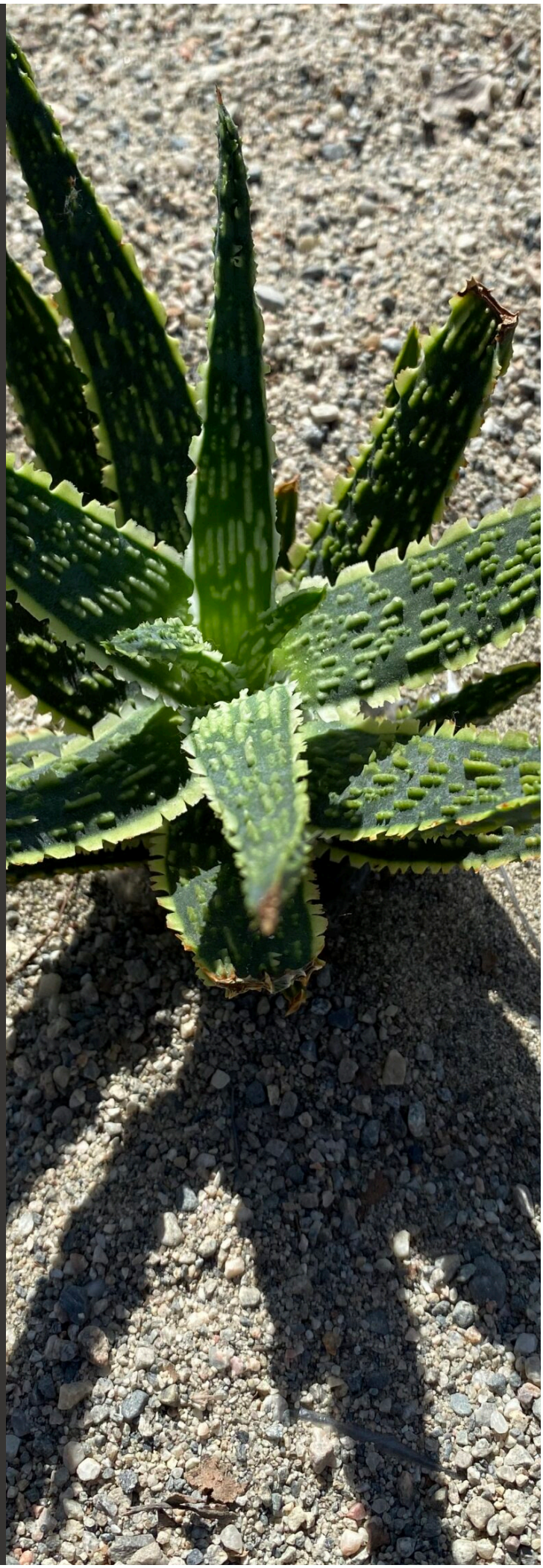

Block 10.

Housing location.

You would certainly choose:

Cozy layout and location of the house (convenient location of the house on the map near the center of large cities or inside them, layout of the corridor, bathroom, furniture)

Comfortable atmosphere inside the house and its location in a quiet place (upholstered furniture, free space, beautiful furniture and decor)

Nature. Your geography.

Places created for you by nature and where you would like to live forever:

Um Dukhun (Sudan), then east to **Pariang (South Sudan)**, Yabus (Sudan), then north east to **Ras Kasar (Eritrea)**, then south down the shore of the Red Sea, **Socotra Island**, **Ras Kamboni (Somalia)**, then west to **El Wak (Kenia)**, **Liwan (South Sudan)**, **Aringa (Uganda)**, **Ezo (South Sudan)**, back to Um Dukhun

Click above on the "Your geography" link to see a map of the lands that also may suit your personality.

Thank you for your interest in the world of typology!

We warn you that the test results show some signs of genetic and political predisposition. Visit our typology system page in order to know more or you can look at other people's test results and their innate life values for comparison.

TYPOLOGY SYSTEM

OTHER RESULTS

October 23, 2023

World Typology

The only working classification of people and nature

Details

Team

History

Policy

Terms of service

Privacy policy

Send us a letter

Social networks

©2018-2025 Worldtypology.com